



CONSULTING ENGINEERING COMPLEX

"Striving for Engineering Excellence"

COMPANY PROFILE



P.O. BOX 3377, (T) +974 44 11 0074, (F) +974 44 11 0075, Email: cec@cecqatar.net

CONSULTING ENGINEERING COMPLEX
P.O. BOX 3377
DOHA, STATE OF QATAR

COMPANY PROFILE

TABLE OF CONTENTS

1. INTRODUCTION
2. COMPANY DETAILS
3. OUR MISSION
4. MAIN FIELDS OF ACTIVITY
5. ORGANIZATIONAL CHART
6. PROFESSIONAL STAFF'S
7. PROFESSIONAL ENVIRONMENT
8. PROJECTS UNDER PROCESS
9. COMPANY ACCREDITATIONS AND
CERTIFICATES

1. INTRODUCTION

CEC was established in the state of Qatar since 2013 to cater to the rising demands in the consulting field as the National Vision aims at transforming Qatar into an advanced country by 2030, capable of sustaining its own development and providing for a high standard of living for all its people for generations to come.

CEC - Consulting Engineering Complex is pleased to introduce a preview of the firm, its values, services, expertise and its accomplishments.

"Striving for Engineering Excellence" is the principal goal that drives CEC's operations.

The Company aims in providing engineering-related services such as design and supervision, management, creation of drawings and specifications, and make recommendations to public and private sectors. One of the company's expertise is creating working drawing with state of the art designs and advanced ideas that will definitely satisfy the clients.

CEC is always geared up to seize opportunities like foreign tie-ups, ever willing to meet the exacting global standards and promote a working culture of creativity, innovation coupled with a mission to achieve engineering excellence.

1.1 SCOPE OF SERVICES

CEC can provide the following category of services:

- Architectural Building Design
- Interior Design
- Landscaping Design
- Structural Design
- Building Services Design (electrical, mechanical, Civil Defense Department)
- Civil Engineering Design (foundations, infrastructures - roads)
- Working Drawings
- Construction Supervision
- Review of Contractor's proposals
- Health & Safety
- Quality Assurance and Quality Control
- Project Management
- Tendering & Proposals
- Planning & Value Engineering

1.2 ELIGIBILITY

CEC is a Consulting Engineering Firm certified grade "A" by the Ministry of Municipality and Urban Planning (MMUP) and is eligible to work with all reputable clients.

2. COMPANY DETAILS

- Name : Consulting Engineering Complex W.L.L.
- Postal Address : 7th Floor, Office No. 702, Bahzad Bldg.,
Al Jazeera Street, Bin Mahmoud Area,
P.O. Box 3377,
Doha, State of Qatar
- Contact Name and Title : Ahmed Refaat
General Manager
- Telephone No. : +974 44 11 0074
- Fax No. : +974 44 11 0075
- Email Address : cec@cecqatar.net
- Website : www.cecqatar.com.qa
- Commercial Registration No. : 59165
- Principal Business : Design (Architectural, Infrastructure,
Structural, Mechanical & Electrical),
Project Management and Construction
Supervision.

3. OUR MISSION

- To offer independent consulting Services.
- To provide outstanding planning and consultancy services to our Clients (public and private organizations).
- To assist our clients in achieving their goals in close co-operation with them.
- To be recognized as one of the leading companies in the consultancy services in the sectors of Buildings and Infrastructures thru Building Design, Structural Design and Supervision.
- To offer opportunities for professional development to our employees.

4. MAIN FIELDS OF ACTIVITY:

DESIGN AND SUPERVISION

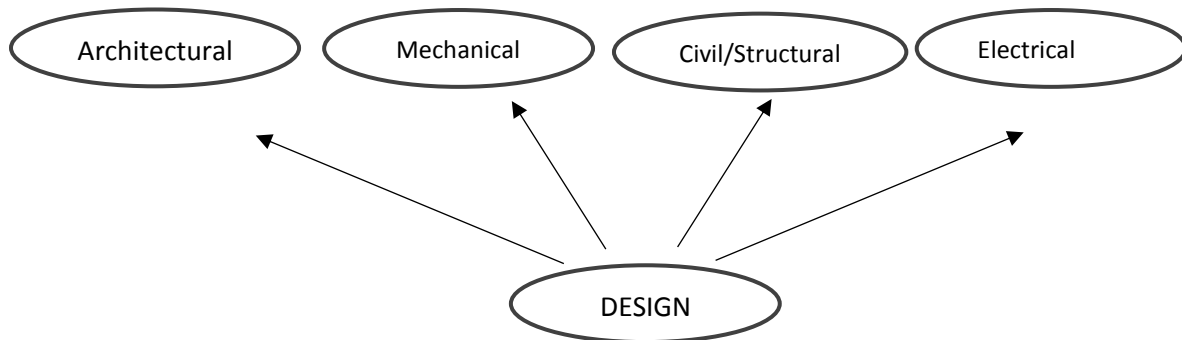

ARCHITECTURAL ENGINEERING:

Architectural Detailed Engineering design: for large scale projects such as Medium and High rise Residential Buildings, Horizontal developments, Town Houses, Government Facilities, Office Buildings, Commercial Centers, Malls and Towers, Theatres and Cinemas, Medical & Health Facilities, Schools, Multipurpose Halls, Ware Houses, Mosque, Parks & Playground, Sports & Recreational facilities.

Inter-discipline coordination of detailed design drawings thereby ensuring the workability, adherence to applicable local and international codes and standards including the green building concept and latest technology for the realization of the project.

Architectural Engineering - detailed drawings are based on the following latest software's:

- AutoCAD 2D & 3D
- Revit Architecture
- Adobe Photoshop
- 3D Max - Sketch up
- Microsoft Office

ARCHITECTURAL DESIGN:

Concept design for all buildings types (commercial, offices, recreational, residential ... etc.): Environmental design and study: Development concepts design: Renovation and restoration: Obtaining the building permit: Models preparation and animations.

➤ **Interior design:**

- a) Concept design for any function (commercial, residential, offices ... etc.)
- b) Furniture Design
- c) Furnishing

➤ **Urban planning:**

- a) Local Plan
- b) Land Use Plan
- c) Master Plan
- d) Master Plan Development
- e) Land Development

STRUCTURAL ENGINEERING:

Structural Department is dedicated in providing complete structural design and detailed engineering solutions to all the common needs of structural and civil engineering fields of construction industries.

Area of Specialization:

1. Structural detailed design, General Supervision and Site Supervision Works for large scale projects such as mid and high rise Residential Buildings, Town Houses, Office Buildings, Malls and Towers, Commercial Centers, Theatres and Cinemas, Health Centers, Schools, Multipurpose Halls, Ware Houses, Hospitals, Mosque.
2. Provide complete structural detailed issuing drawings for all the structural elements need for construction and ensure that the detailing conforms to the minimum requirements of the latest codes. An offer also includes General and Site Supervision for fabrication, erection and installation works to its optimum quality and safety workmanship.
3. Provide General and Site Supervision Services in all Civil Engineering Projects, like bridges, communication towers, roads and highways, waste water system, ports and Harbor and other related infrastructures.

4. Structural Design Analyses are based on the following latest software's.

Finite Element Analysis:

ETABS Version 9.5
SAFE Version 12
SAP Version 14
STAAD

Element Design:

Prokon
RCC Spread Sheets
PCA Column

MECHANICAL ENGINEERING:

1. Complete Mechanical Design, Detailed Engineering, General and Site Supervision of particular building mechanical services (HVAC, Plumbing System, Irrigation System and Fire Fighting System) for residential, commercial, retail, health cares, educational facilities, hospital buildings and swimming pools.
2. Engineering Design, General and Site Supervision for mechanical services i.e. HVAC, Plumbing System, Irrigation and related mechanical services for Hotels Cold Storage Facilities, Water Front Projects, Parks and Playgrounds and other Infrastructures.
3. Engineering Design, General and Site Supervision for mechanical services for the construction of pump stations, reservoirs, waste water system, cooling towers, chillers and related facilities.
4. Mechanical Engineering Design Section offers the design of the following HVAC system: Split Type (Decorative or Ducted Type), Air Pressurization Design Centralized Air Conditioning System, Smoke Aviation/Control System Chilled Water System, underground Pumps Rooms District Cooling System, Cold Storage Design, Car Park Ventilation System, and Heat Recovery System.
5. Mechanical Engineering Design Section offers the design of Fire-Fighting system including Dry, Wet and Clean Agent for light, ordinary and extra hazard projects.

ELECTRICAL ENGINEERING:

CEC designs and supervises the installation of electrical systems, including power supply, lighting distributions, exterior lighting, telephone networks and other low-voltage systems: i.e. Fire Alarm, public address, Data networks and security system networks.

Electrical Engineering Services:

1. Electrical Design and Site Supervision of Building Services for Residential, Commercial, Retail, Health Care, Education, Hospitality and Industrial facilities.
2. Electrical Design and Site Supervision of Electrical Infrastructure for underground and overhead power distribution system for voltages 3.3 KV, 11KV & 66 KV, Telecom Distribution system, Fiber Optic and Extra Low voltage system.
3. Designs are based on the latest software's like Power System Analysis Software's, such as SCHNEIDER Ecodial V.4.0 ABB Doc win V.3.0. Lighting Software's such as Dialux and Relux; Generator Sizing Software, such as Caterpillar Version 2.7.0.

4. ORGANIZATIONAL CHART

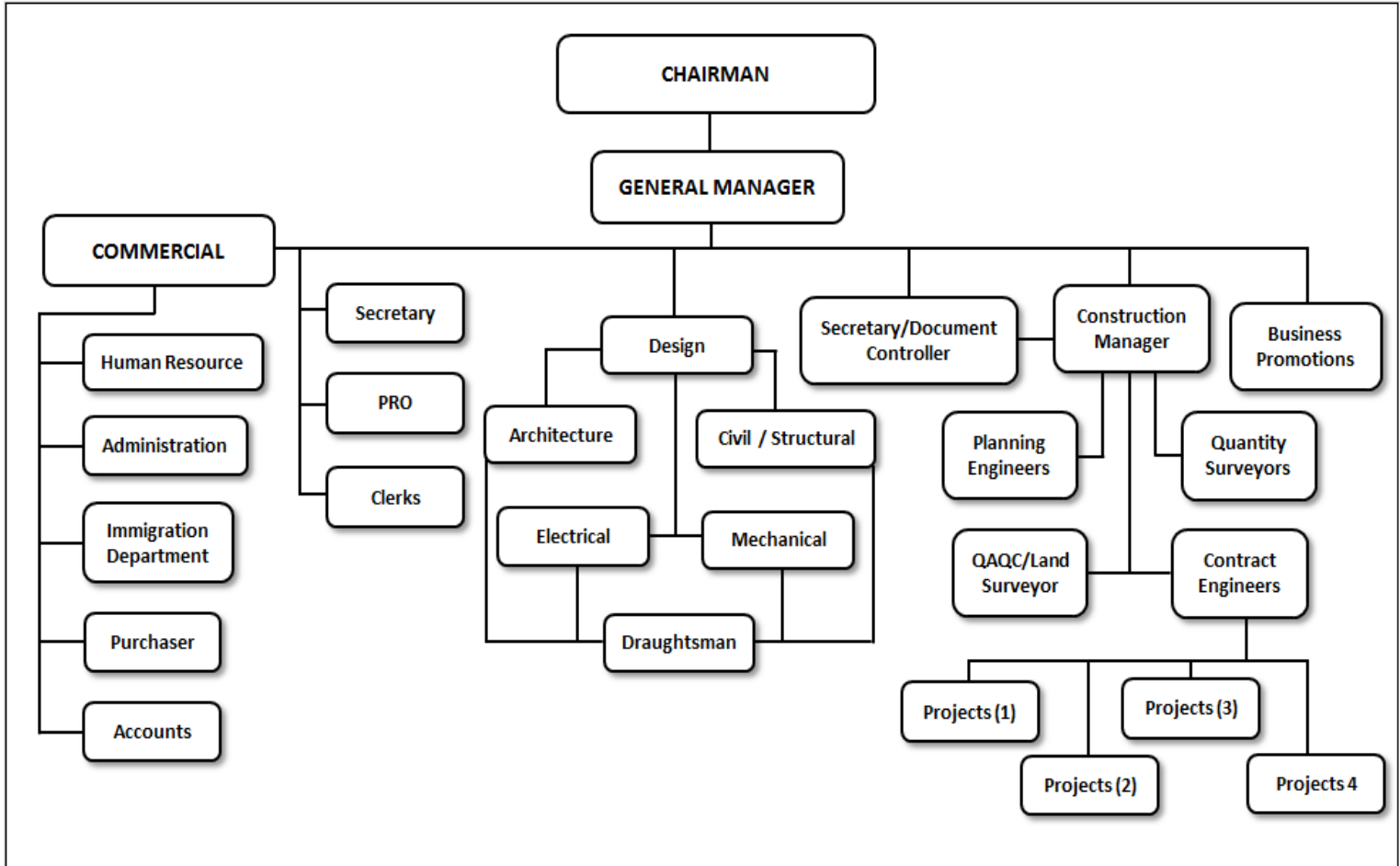

Our Staff

6. PROFESSIONAL STAFF'S

Sl.	Name	Qualification	Designation	Experience
Management				
1	Ahmed Refaat	B.Sc. Architectural Engineering	General Manager	39 Yrs.
Design - Architect: Certified "A" Grade Engineers				
1	Ibrahim Morsy	B.Sc. Architectural Engineering	Sr. Architect	33 Yrs.
2	Hany Fathy Zenhom	B.Sc. Architectural Engineering	Sr. Architect	12 Yrs.
3	Ayman El-Faramawi	M.Sc. Architectural Engineering	Sr. Architect	19 Yrs.
4	Sherif Korashy Fadl	M.Sc. Architectural Engineering	Sr. Architect	16 Yrs.
Civil / Structural Department: Certified "A" Grade Engineers				
1	Dr. Mohammed Mousa	Doctoral & Master's Degree in Civil Engineering (Structural)	Sr. Structural Engineer	12 Yrs.
2	Ashraf Soliman	B.Sc. Civil Engineering	Sr. Civil Engineer	27 Yrs.
3	Roy Lumantas Baquiran	B.Sc. Civil Engineering	Sr. Civil Engineer	27 Yrs.
4	Amr Eltorgman	B.Sc. Civil Engineering	Sr. Civil Engineer	13 Yrs.
Mechanical Department: Certified "A" Grade Engineers				
1	Mohamed Khallaf	B.Sc. Mechanical Engineering	Sr. Mechanical Engineer	17 Yrs.
2	Syed Farzin Shahab	B.Sc. Mechanical Engineering	Sr. Mechanical Engineer	17 Yrs.
3	Nehal Fouad Hassan	B.Sc. Mechanical Engineering	Sr. Mechanical Engineer	16 Yrs.
4	Mas-Oud A. Sandag	B.Sc. Mechanical Engineering	Mechanical Engineer	16 Yrs.
Electrical Department: Certified "A" Grade Engineers				
1	Ahmed Sayed	B.Sc. Electrical Engineering (Power & Machines)	Sr. Electrical Engineer	12 Yrs.
2	Sayed El-Sawy	B.Sc. Electrical Engineering (Power)	Sr. Electrical Engineer	33 Yrs.
3	Hany Ahmed Abdelazim	B.Sc. Electrical Engineering (Power)	Sr. Electrical Engineer	12 Yrs.
4	Mohamed Ahmed Sherif	B.Sc. Electrical Engineering (Electronic & Communication)	Sr. Electrical Engineer	15 Yrs.

7. PROFESSIONAL ENVIRONMENT



Variety of Projects

8. PROJECTS UNDER PROCESS:

PROJECT - 1	:	RESIDENTIAL BUILDING (PIN 24120024)
CLIENT	:	H.E. SHEIKH AHMED BIN KHALID AL-THANI
CONSULTANT	:	CONSULTING ENGINEERING COMPLEX (CEC)
PLOT AREA	:	578 sq. m.
LOCATION	:	AL MUNTAZAH



PROJECT - 2 : **PROPOSED MAJLIS**
CLIENT : **H.E. SHEIKH AHMED BIN KHALID AL-THANI**
CONSULTANT : **CONSULTING ENGINEERING COMPLEX (CEC)**
PLOT AREA : **7,000 sq. m.**
LOCATION : **AL RAYYAN**



PROJECT - 3 : **PRIVATE PALACES**
CLIENT : **H.E. SHEIKH KHALID AHMED BIN AL-THANI**
H.E. SHEIKH ALI AHMED BIN AL-THANI
CONSULTANT : **CONSULTING ENGINEERING COMPLEX (CEC)**
PLOT AREA : **948 sq. m.**
NO. OF FLOORS : **G + 1 + Penthouse**
LOCATION : **MURAIKH**



PROJECT - 4 : INDUSTRIAL AREA - MEGA PROJECT

Total built footprint area 134,096 sq. m.

Land 156:	60,696 m ²	Warehouses , Height is 12m.
	8,400 m ²	Office spaces , Ground, Mezzanine and First floors.
	12,877 m ²	Labor Accommodation , Ground, First and Second floors.
	7,500 m ²	Shops , (Ground + (Mezzanine 50%) (Shops)) + (First + Second (Offices)).
Land 157:	33,464 m ²	Warehouses , Height is 12m.
	3,829 m ²	Office spaces , Ground, Mezzanine and First floors.
	3,175 m ²	Labor Accommodation , Ground, First and Second
	4,155 m ²	Shops , (Ground + (Mezzanine 50%) (Shops)) + (First + Second (Offices))



PROJECT - 4: INDUSTRIAL AREA - MEGA PROJECT



PROJECT - 5	:	VIVA BAHRIYA 06
CLIENT	:	AL ASMAKH CONTRACTING
CONSULTANT	:	CONSULTING ENGINEERING COMPLEX (CEC)
LOCATION	:	THE PEARL - QATAR
BUILT UP AREA	:	52,222.89 m²
PLOT AREA	:	7,234.66 m²
NO. OF FLOORS	:	2B + G + 24 + 2 Roofs + HWR
NO. OF APARTMENTS	:	260
NO. OF CAR PARKINGS	:	287



PROJECT - 6	:	VIVA BAHRIYA 07
CLIENT	:	AL ASMAKH CONTRACTING
CONSULTANT	:	CONSULTING ENGINEERING COMPLEX (CEC)
LOCATION	:	THE PEARL - QATAR
BUILT UP AREA	:	52,226.77 m²
PLOT AREA	:	7,236.30 m²
NO. OF FLOORS	:	2B + G + 24 + 2 Roofs + HWR
NO. OF APARTMENTS	:	260
NO. OF CAR PARKINGS	:	287



PROJECT - 7 : **VIVA BAHRIYA 19**
CLIENT : **AL ASMAKH CONTRACTING**
CONSULTANT : **CONSULTING ENGINEERING COMPLEX (CEC)**
LOCATION : **THE PEARL - QATAR**
BUILT UP AREA : **51,066 m²**
PLOT AREA : **6,763.90 m²**
NO. OF FLOORS : **2B + G + 24 + 2 Roofs + HWR**
NO. OF APARTMENTS : **246**
NO. OF CAR PARKINGS : **273**



PROJECT - 8	:	VIVA BAHRIYA 26
CLIENT	:	AL ASMAKH CONTRACTING
CONSULTANT	:	CONSULTING ENGINEERING COMPLEX (CEC)
LOCATION	:	THE PEARL - QATAR
BUILT UP AREA	:	56,321.21 m²
PLOT AREA	:	8,649.10 m²
NO. OF FLOORS	:	2B + G + 21 + Mech. + 2 Roofs + HWR
NO. OF APARTMENTS	:	276
NO. OF CAR PARKINGS	:	337



PROJECT - 9	:	PORTO ARABIA 7B
CLIENT	:	AL ASMAKH CONTRACTING
CONSULTANT	:	CONSULTING ENGINEERING COMPLEX (CEC)
LOCATION	:	THE PEARL - QATAR
BUILT UP AREA	:	70,376.00 m²
PLOT AREA	:	6,443.00 m²
NO. OF FLOORS	:	4P + Mezza. + Admin. + 20 + 2 Mech.
NO. OF APARTMENTS	:	190
NO. OF CAR PARKINGS	:	366



PORTO ARABIA
 THE PEARL - QATAR

PROJECT - 10 : **B+G+1+P PRIVATE VILLA**
CLIENT : **H.E. SHEIKH HAMAD BIN AHMED AL-THANI**
CONSULTANT : **CONSULTING ENGINEERING COMPLEX (CEC)**
PLOT AREA : **1,148 sq. m.**
LOCATION : **MUAITHER**



PROJECT - 11 : **12 VILLAS COMPOUND**
CLIENT : **AL ADEKHAR REAL ESTATE**
CONSULTANT : **CONSULTING ENGINEERING COMPLEX (CEC)**
PLOT AREA : **3,339 sq. m.**
LOCATION : **NUAIJA**



PROJECT - 12 : **PROPOSED RESIDENTIAL BUILDING**
CLIENT : **H.E. SHEIKH MASHAL BIN JASSEM AL-THANI**
CONSULTANT : **CONSULTING ENGINEERING COMPLEX (CEC)**
PLOT AREA : **935 sq. m.**
LOCATION : **BIN MAHMOUD AREA**



PROJECT - 13 : **RESIDENTIAL BUILDING (B+G+3T)**
CLIENT : **SHK. ALI BIN AHAMED AL-THANI**
CONSULTANT : **CONSULTING ENGINEERING COMPLEX (CEC)**
PLOT AREA : **PIN 39470027 - 1,607 sq. m.**
PIN 39470032 - 1,672 sq. m.
LOCATION : **AL SADD**



PROJECT - 14 : **RESIDENTIAL BUILDING (B+G+3T)**
CLIENT : **SHK. FAHD BIN AHAMED AL-THANI**
CONSULTANT : **CONSULTING ENGINEERING COMPLEX (CEC)**
PLOT AREA : **39470028 - 1,491 sq. m.**
39470031 - 1,566.1 sq. m.
LOCATION : **AL SADD**



مجمع الاستشارات الهندسية ذ.م.م.
Consulting Engineering Complex S.L.L.
Rajha Street - Al Sadd - Doha - Qatar
P.O. Box 22222 - Doha - Qatar
T: +974 4411 1111 F: +974 4411 1112



RESIDENTIAL BUILDING (PIN 39470031) & (PIN 39470028)

PROJECT - 15 : **RESIDENTIAL BUILDING (B+G+3T) - PIN 39470041**
CLIENT : **SHK. ALI BIN AHAMED AL-THANI**
CONSULTANT : **CONSULTING ENGINEERING COMPLEX (CEC)**
PLOT AREA : **876 sq. m.**
LOCATION : **AL SADD**



PROJECT - 16 : **RESIDENTIAL BUILDING (B+G+3T) - PIN 39470042**
CLIENT : **SHK. FAHD BIN AHAMED AL-THANI**
CONSULTANT : **CONSULTING ENGINEERING COMPLEX (CEC)**
PLOT AREA : **1,098 sq. m.**
LOCATION : **AL SADD**



PROJECT - 17 : **RESIDENTIAL BUILDING (B+G+3T) - PIN 39470043**
CLIENT : **SHK. NASSAR BIN AHAMED AL-THANI**
CONSULTANT : **CONSULTING ENGINEERING COMPLEX (CEC)**
PLOT AREA : **1,098 sq. m.**
LOCATION : **AL SADD**



مجمع الاستشارات الهندسية ذ.م.م.
Consulting Engineering Complex LLC
P.O. Box 12345, Al Sadd, Doha, Qatar
+974 4412 3456
info@cec.com.qa



RESIDENTIAL BUILDING (PIN 39470043)



PROJECT - 18 : SWIMMING POOL AND MAJLIS
 CLIENT : SHK. ALI BIN AHAMED AL-THANI
 CONSULTANT : CONSULTING ENGINEERING COMPLEX (CEC)
 LOCATION : AL GHARAF



PROJECT - 19 : REST HOUSE (G+1+PH) - PIN 77110032
CLIENT : SHK. FAHD BIN AHAMED AL-THANI
CONSULTANT : CONSULTING ENGINEERING COMPLEX (CEC)
PLOT AREA : 9,998 sq. m.
LOCATION : AL HUWAILAH



REST HOUSE

OPTION 4

مجمع الإستشارات الهندسية ذ.م.م.
Consulting Engineering Complex W.L.L.

PROJECT - 20 : **VILLAS COMPOUND (76 Villas)**
CLIENT : **SHEIKHA NOORA BIN ABD ALLAH AL-THANI**
CONSULTANT : **CONSULTING ENGINEERING COMPLEX (CEC)**
PLOT AREA : **28,362.27 sq. m.**
LOCATION : **AL GHARAF**



PROJECT - 21 : OFFICE BUILDING (1B+G+2T) - PIN 36114008
CLIENT : SHK. ALI BIN AHAMED AL-THANI
CONSULTANT : CONSULTING ENGINEERING COMPLEX (CEC)
PLOT AREA : 575.92 sq. m.
LOCATION : AL MASSILA



مجمع الإستشارات الهندسية ذ.م.م.
Consulting Engineering Complex W.L.L.
P.O. Box - 3277, Doha - Qatar, Tel. - +974 44 11 03 74, Fax - +974 44 11 00 71
cec@cecomplex.net



Office Building



PROJECT - 23 : **PALACE EXTENSION - PIN 53470009**
CLIENT : **SHK. AHMED BIN KHALID AL-THANI**
CONSULTANT : **CONSULTING ENGINEERING COMPLEX (CEC)**
PLOT AREA : **169,790 sq. m.**
LOCATION : **AL RAYYAN**



PROJECT - 24 : **2 VILLAS (G+1+PH) - PIN 51640089**
CLIENT : **HEIRS OF SHK. AHMED BIN MOHAMMED AL-THANI**
CONSULTANT : **CONSULTING ENGINEERING COMPLEX (CEC)**
PLOT AREA : **6,183 sq. m.**
LOCATION : **AL GHARAF**



PROJECT - 25 : **IRON INDUSTRIES FACTORY - PIN 81050311**
CLIENT : **SHK. AHMED BIN KHALID AL-THANI**
CONSULTANT : **CONSULTING ENGINEERING COMPLEX (CEC)**
PLOT AREA : **20,907 sq. m.**
LOCATION : **NEW INDUSTRIAL AREA**



PROJECT - 26 : **ARAMEX WAREHOUSE - PIN 91050382**
CLIENT : **REGENCY GROUP HOLDING**
CONSULTANT : **CONSULTING ENGINEERING COMPLEX (CEC)**
PLOT AREA : **91,242 sq. m.**
LOCATION : **WADI ABA SALEEL - AL WAKRA**



PROJECT - 27 : **AL SAIEL PAINT FACTORY - PIN 81040487**
CLIENT : **SHK. AHMED BIN KHALID AL-THANI**
CONSULTANT : **CONSULTING ENGINEERING COMPLEX (CEC)**
PLOT AREA : **2,600 sq. m.**
LOCATION : **NEW INDUSTRIAL AREA**



10. COMPANY LEGAL DOCUMENTS

Registration & Licenses

COMPANY LICENSE

2016/02/15
No 1 of 1

تاريخ الإصدار:
صفحة رقم:



Registration and Commercial
Licenses Department

وزارة الاقتصاد والتجارة
Ministry of Economy and Commerce

إدارة التسجيل
والتراخيص التجارية

رخصة تجارية



رقم الرخصة: 91060
الأسم التجاري: مجمع الاستشارات الهندسية ذ م م
نوع المنشأة التجارية: شركة
تاريخ اصدار الرخصة: 2014/03/16
تاريخ انتهاء الرخصة: 2017/01/05
رقم السجل التجاري: 59165

بيانات المدير المسؤول :

اسم المدير المسؤول: احمد خالد محمد علي ال ثاني
رقم الإثبات: 26863400018
جنسية المدير المسؤول: قطر

نموذج ختم المنشأة التجارية :



بيانات الموقع :

تصنيف الموقع: تجاري
نوع الموقع: مكتب تجاري
المنطقة: 23 لا يوجد
الشارع: الجزيرة
رقم الشارع: 342
وصف العنوان: بلدية الدوحة / فريج بن محمود
عقار رقم: ورثة/علي حسين بهزاد
رقم الدور/ الوحدة: رقم الدور/ الوحدة:
اسم مالك العقار: اسم مالك العقار:
نوع الرخصة: نوع الرخصة:

الأنشطة التجارية :

إسم النشاط	الرقم
------------	-------

إسم النشاط	الرقم
استشارات الهندسة المدنية	2001392



COMPANY REGISTRATION



وزارة الاقتصاد والتجارة
Ministry of Economy and Commerce

Registration and Commercial
Licenses Department

2016/01/04

مستخرج ببعض بيانات السجل التجاري

إدارة التسجيل
والتراخيص التجارية



0	عدد الفروع: السمة التجارية:	59165 مجمع الاستشارات الهندسية ذ م م	رقم السجل التجاري: الأسم التجاري:
10/02/2017	تاريخ انتهاء السجل:	11/02/2013	تاريخ انشاء السجل:
200000	راس المال:	شركة ذات مسؤولية محدودة	الشكل القانوني:
قطر	جنسية المنشأة:	نشط	حالة السجل:
55279011	معلومات الاتصال أرقام الاتصال:	3330	صندوق البريد:

الشركاء

الحالة	النسبة	الجنسية	رقم السجل	رقم الإثبات	الأسم
	50	قطر		30863401600	الشيخه مريم بنت احمد
	50	قطر		30963405396	حمد احمد خالد محمد ال ثاني

المدرء (المخولون بالتوقيع)

الصفة (الصلاحية)	الجنسية	رقم السجل	رقم الإثبات	الأسم
صلاحيات كاملة ومطلقة - مدير	قطر		26863400018	الشيخ احمد خالد محمد على ال ثاني

أعضاء مجلس الإدارة



1 of 2

رقم السجل : 59165



غرفة قطر
QATAR CHAMBER

تشهد غرفة تجارة و صناعة قطر بان المنشأة المذكورة اعلاه سجلت لدينا

Qatar Chamber certifies that the above mentioned establishment has been registered



وزارة الاقتصاد والتجارة
Ministry of Economy and Commerce

Registration and Commercial
Licenses Department

إدارة التسجيل
والتراخيص التجارية

مستخرج بعض بيانات السجل التجاري

المفحة (الصلاحية)

التجسيه

رقم الإبيات

الأسم

الانشطة التجارية

إسم النشاط	الرقم
------------	-------

إسم النشاط	الرقم
استشارات الهندسة المدنية	2001392



2 of 2
رقم السجل : 59165



تشهد غرفة تجارة و صناعة قطر بان المنشأة المذكورة اعلاه سجلت لدينا
Qatar Chamber certifies that the above mentioned establishment has been registered

MMUP ACCREDITATION



لجنة قبول المهندسين ومكاتب الاستشارات الهندسية



وزارة البلدية والتخطيط العمراني

رقم قيد الشركة : ٢٣٦ / م

لجنة قبول المهندسين ومكاتب الاستشارات الهندسية

تاريخ القيد : ٢٠١٤/٠١/٠٧ م

شهادة قيد في سجل مكاتب الاستشارات الهندسية المحلية

يرخص لسادة : مجمع الاستشارات الهندسية بانفئة : الأولى

هندسة معمارية - هندسة مدنية -

بمزاولة مهنة الهندسة بالتخصصات التالية :

هندسة كهربائية - هندسة ميكانيكية

سارية حتى تاريخ : ٢٠١٦/٠١/٠٦ م



يعتمد ...

م / خالد عبد الرحمن آل سعد

رئيس اللجنة

صدرت في : ٢٠١٤/٠٧/٠٨ م

تعتبر هذه الشهادة ترخيصاً وفق أحكام القانون رقم (١٩) لسنة ٢٠٠٥ بتنظيم مزاولة المهنة الهندسية